

Assessment Result for: **Dino Fancellu**

Date: **06/19/2009**

Subject: **JAVA SERVER SIDE PROGRAMMING - QwikChek**

Client: **Data Inc.**

This assessment was self-administered and not taken under supervised conditions.

**Score: 90**

Strong 80-100  
 Proficient 60-79  
 Weak 1-59

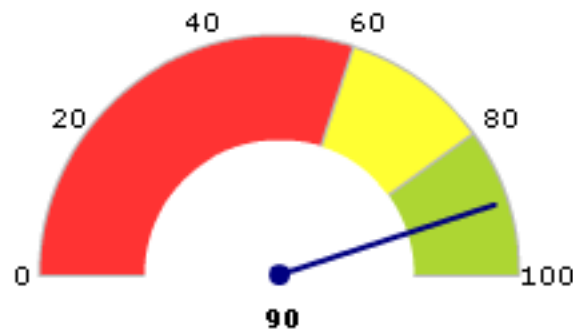

Dino has achieved an overall score of 90 across all sub-skills in this subject.

**Percentile: 100%**

Top 25%  
 Above Average  
 Bottom Half

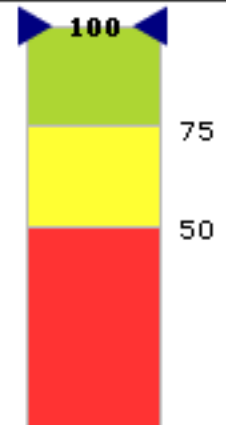

Dino has scored higher than 100% of all test takers in this subject.

## Sub-Skills Evaluated:

The following topics were covered in this assessment:

- Using Classloaders and Extensions
- Thread Utilization
- RMI Functionality
- Servlet Development
- JDBC Functionality
- JNDI Utilization
- Using Enterprise Java Beans
- JavaSpaces
- JNI Utilization
- JSP Creation
- CORBA and Java IDL Programming
- Socket Development
- JAXP and JMS Functionality

IKM assessments are designed to measure overall proficiency in a subject and depth of knowledge in specific sub-topics. This score report does not provide a criterion-referenced interpretation, pass/fail score or standard of performance. Please note that test results, in isolation, are not pure predictors of success in employment or any given role. Other indicators, such as prior experience, references and interviews, should be considered prior to any employment or business decisions.